STAG
BULK MATERIAL TECHNOLOGY

Areas of Responsibility
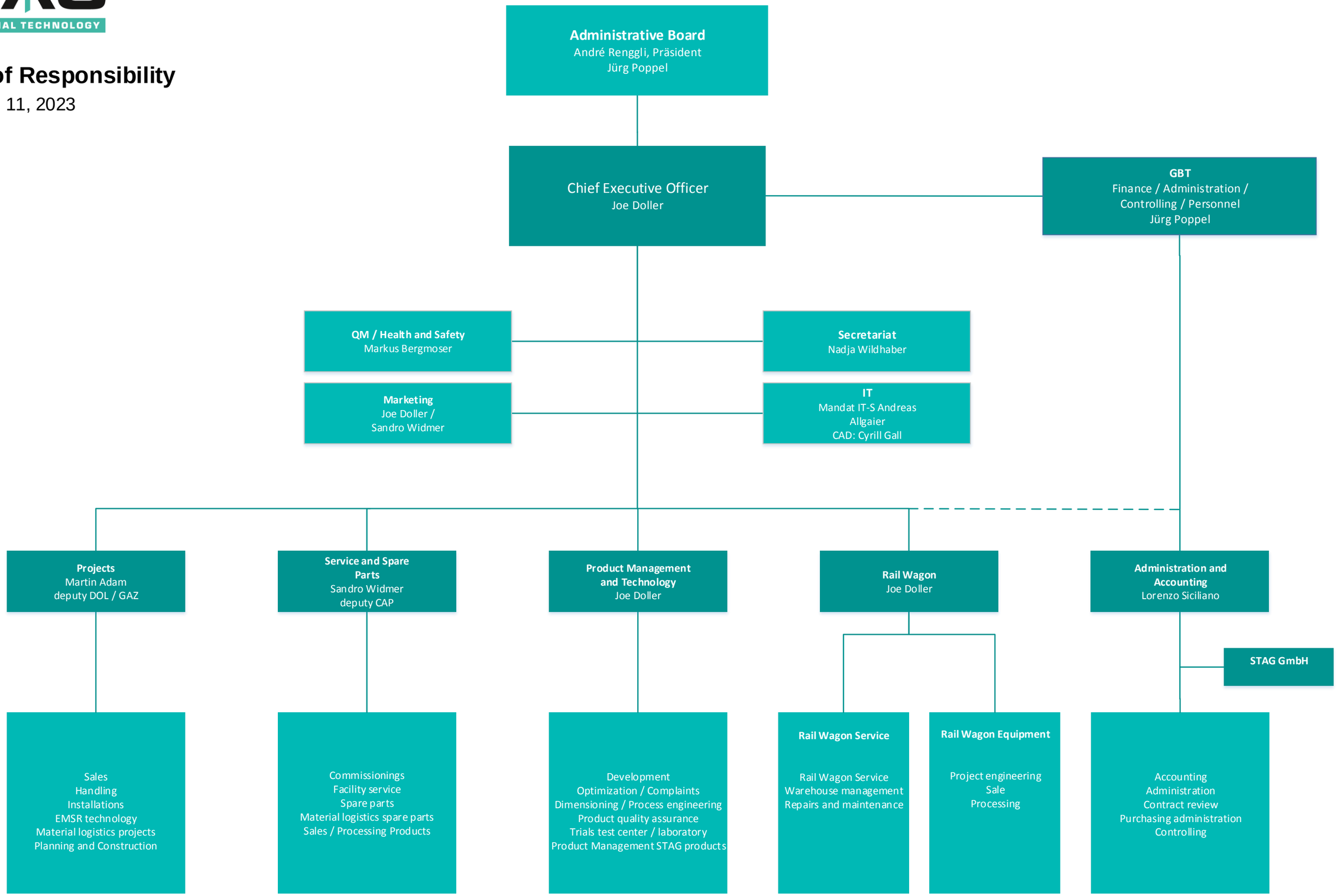
Valid April 11, 2023